

LANActive Management Software

LANACTIVE MANAGER SINGLE USER LICENCE

Aginode Ref: 88301908

The LANActive Manager Single User Licence allows the usage of LANActive Manager on a single PC with a single user.

LANActive Management Software

Management Software for all LANActive switches

- Extensive diagnostic functionality
- Secure communication between software, switches and clients

Stand-Alone Version

Aginode LANActive Manager with Stand-Alone Licence is based on the local installation package.

Increased Security

LANActive Manager uses only encrypted and secured communication with the connected LANActive switches to increase the security level and avoid unwanted access to data.

Test Version for Evaluation

LANActive Manager can be downloaded free of charge for evaluation purposes. Compared to the licensed version, the following restrictions apply:

- Delayed starting screen for registration key request
- Maximum five switches can be saved in a database

Support Portal

The LANActive Manager documentation can be loaded via help menu as a PDF file or at the Aginode ANS Support Portal.

Please visit Aginode ANS Support Portal at:

<https://www.nexans-ans.de/support/>

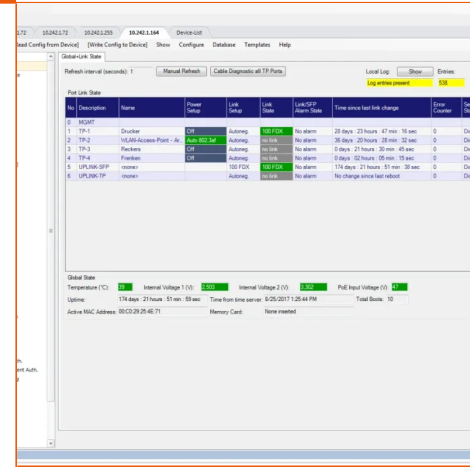

All drawings, designs, specifications, plans and particulars of weights, size and dimensions contained in the technical or commercial documentation of Aginode is indicative only and shall not be binding on Aginode or be treated as constituting a representation on the part of Aginode.

LANactive Manager Single User Licence

Characteristics

Documentation

Detailed Datasheet pdf — 808.8 KB [Download](#) ↓

All drawings, designs, specifications, plans and particulars of weights, size and dimensions contained in the technical or commercial documentation of Aginode is indicative only and shall not be binding on Aginode or be treated as constituting a representation on the part of Aginode.